Principle of Service Oriented Architecture

Agenda

1. Introduction to Service Oriented Architecture (SOA)
2. Core Principles of SOA
3. Service Abstraction and Interface Design
4. Service Composition and Orchestration
5. Data Management in SOA
6. Security Considerations in SOA
7. Technology Stack for SOA Implementation
8. SOA Governance and Management
9. Microservices: An Evolution of SOA
10. Case Studies of Successful SOA Implementations
11. Future Trends in Service Oriented Architecture
12. Conclusion and Key Takeaways

Introduction to Service Oriented Architecture (SOA)

Defining SOA and its Significance

- **Definition of SOA:** Service Oriented Architecture is an architectural paradigm that allows for the development of software components that provide services to other applications over a network, enabling agile and flexible software design.
- **Importance of SOA:** In today's dynamic environment, SOA allows organizations to respond swiftly to changing business needs by promoting modularity and enabling the independent deployment of services.
- **Benefits of SOA:** Key benefits include enhanced scalability, improved reusability of services, and increased integration capabilities across disparate systems.
- **Overview of SOA:** SOA embodies a shift towards more adaptive methodologies, where services can be easily modified or replaced without impacting the entire system, leading to greater innovation.

Photo by Marvin Meyer on Unsplash

Core Principles of SOA

Understanding Key SOA Concepts

Loose Coupling
Services in SOA are designed to be independent; changes to one service should not necessitate changes to another, thereby reducing interdependency.

Reusability
SOA encourages the creation of services that can be reused across various applications, promoting efficiency and reducing redundancy.

Interoperability
SOA enables different systems, regardless of their underlying technology, to communicate and exchange data seamlessly, enhancing collaboration.

Discoverability
The ability of services to be easily found and utilized by consumers is crucial in SOA; this is facilitated through service registries that track available services.

Service Abstraction and Interface Design

Creating Robust Service Interactions

- **Service Contracts:** Clearly defined contracts outline the services offered, including inputs, outputs, and operational metrics, establishing expectations for service interactions.

Photo by Markus Winkler on Unsplash

Security Considerations in SOA

Protecting Services and Data

- **Security Protocols:** Utilization of secure protocols such as HTTPS, OAuth, and WS-Security to ensure safe communication and protect data integrity and confidentiality during service transactions.
- **Access Control:** Implementation of robust access control mechanisms to manage user permissions and service interaction, ensuring that only authorized entities can access sensitive data.
- **Data Protection:** Safeguarding data at rest and in transit through encryption, tokenization, and secure access mechanisms to mitigate risks of unauthorized access and data breaches.
- **Threat Models:** Identifying and analyzing potential security threats targeting SOA environments to establish effective proactive measures that align with organizational risk tolerance.

Photo by Patrick Hendry on Unsplash

Technology Stack for SOA Implementation

Tools and Frameworks Supporting SOA

- **Middleware:** Intermediary software that facilitates communication and data management between distributed systems and services, enabling interoperability and integration across diverse platforms.
- **Communication Protocols:** Defined protocols such as SOAP, REST, and JSON-RPC that dictate how data is exchanged among services, each offering unique advantages based on application requirements and contexts.
- **Enterprise Service Bus (ESB):** A centralized platform designed for effectively managing interactions, communications, and integrations between disparate services and applications through standard protocols.
- **Development Tools:** Utilization of tools and frameworks that streamline the development and deployment of services, including IDEs, orchestration tools, and API management software, enabling efficient SOA implementation.

Photo by UX Store on Unsplash

SOA Governance and Management

Frameworks for Successful SOA Lifecycle

- **Governance Frameworks:** Establishment of structured policies and procedures that guide the development, deployment, and maintenance of services, ensuring alignment with business goals and compliance standards.
- **Policies:** Comprehensive policies that govern service usage, validation, and performance metrics, fostering accountability and standardization within the service ecosystem.
- **Service Lifecycle:** A lifecycle management approach that encompasses the phases of creation, deployment, monitoring, and retirement of services, ensuring sustained performance and relevance.
- **Performance Monitoring:** Continuous oversight of service performance against established KPIs, enabling proactive identification of issues and opportunities for optimization in service operations.

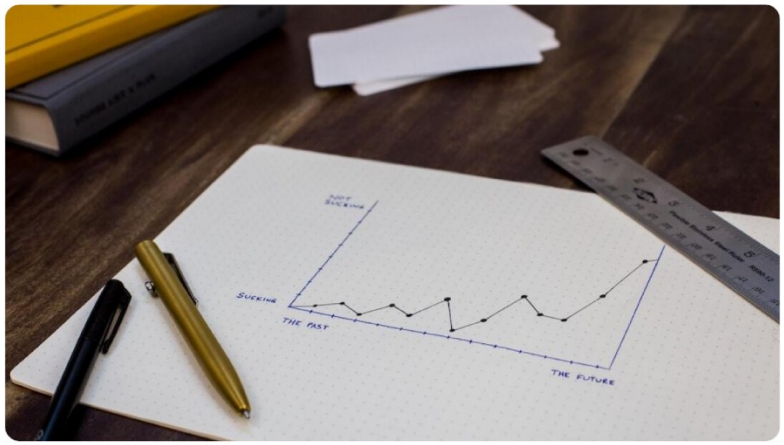

Photo by Isaac Smith on Unsplash

Microservices: An Evolution of SOA

Transformative Approach to Service Architecture

- **Microservices Definition:** An architectural style that structures an application as a collection of loosely coupled services, each of which can be developed, deployed, and scaled independently, enhancing agility.
- **Differences:** Microservices differ from traditional SOA primarily through their smaller scope and fine-grained services, emphasizing decentralization and autonomy in contrast to earlier monolithic structures.
- **Benefits:** Increased development speed, scalability, and resilience are key advantages, enabling teams to work in parallel, reduce interdependencies, and respond swiftly to changing business demands.
- **Challenges:** While microservices offer flexibility and scalability, they also bring challenges, such as increased complexity, service orchestration difficulties, and heightened networking overhead that require careful management.

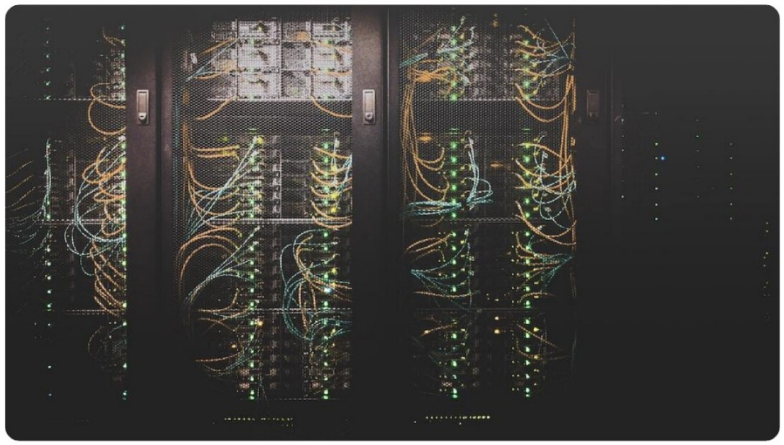

Photo by Taylor Vick on Unsplash

Case Studies of Successful SOA Implementations

Real-World Insights and Best Practices

- **Real-World Examples:** Showcasing organizations that have effectively harnessed SOA to address business needs, drive innovation, and enhance operational efficiencies.
- **Lessons Learned:** Insights derived from successful implementations, including the importance of clear governance, planning and alignment with business goals to achieve desired outcomes.
- **Best Practices:** Identification of strategies and practices adopted by organizations to optimize their SOA environments, such as establishing strong service contracts and robust monitoring frameworks.
- **Metrics of Success:** Evaluation criteria that measure the success of SOA initiatives, including performance improvements, cost savings, and enhanced user satisfaction metrics.

Photo by Eftakher Alam on Unsplash

Future Trends in Service Oriented Architecture

Evolving Landscape of SOA

Cloud-Native Architecture
The shift towards designing services that are built specifically for the cloud environment, enhancing scalability, resilience, and operational efficiency while taking advantage of cloud capabilities.

Serverless Computing
An emerging trend that abstracts server management, allowing developers to focus solely on code while the cloud provider handles resource provisioning and scaling automatically.

API Economy
The growing importance of APIs as building blocks for service interactions, enabling seamless integration, and opening up opportunities for monetizing services and data.

Evolving Standards
The continuous development of standards for service description, communication, and security, allowing for smoother integration and interaction across diverse platforms.